

# Takarajima~宝島~

(トロンボーン4重奏)

Hiroataka Izumi  
Arr. Michitaro Mochida

♩ = 120 **A**

トロンボーン 1

トロンボーン 2

トロンボーン 3

トロンボーン 4

x1 tacet

1. 2.

Tbn. 1

Tbn. 2

Tbn. 3

Tbn. 4

**B**

Tbn. 1

Tbn. 2

Tbn. 3

Tbn. 4

# Takarajima

1.

Tbn. 1

Tbn. 2

Tbn. 3

Tbn. 4

2.

Tbn. 1

Tbn. 2

Tbn. 3

Tbn. 4

♩ C

Tbn. 1

Tbn. 2

Tbn. 3

Tbn. 4

Takarajima

Takarajima

2. to  $\Phi$

A'

x1 tacet

1. 2.

Takarajima

**B'(Solo)**

Db C7b13 F-7 Eb7 Gb/Ab DbΔ7 Db-6/Eb AbΔ7

Tbn. 1

Tbn. 2

Tbn. 3

Tbn. 4

**X time.**

Db C7b13 F-7 Eb7 Gb/Ab DbΔ7 Db-6/Eb Ab Db/Ab Ab

Tbn. 1

Tbn. 2

Tbn. 3

Tbn. 4

**Last time.**

D.S. **C** to Coda **A'**

DbΔ7 Db-6/Eb Ab

Solo end

Tbn. 1

Tbn. 2

Tbn. 3

Tbn. 4

**A''**

1.2.3.

x1 tacet

**End**

4. rit.

# Takarajima~宝島~

(トロンボーン4重奏)

Hiroataka Izumi  
Arr. Michitaro Mochida

♩ = 120 **A**

**B**

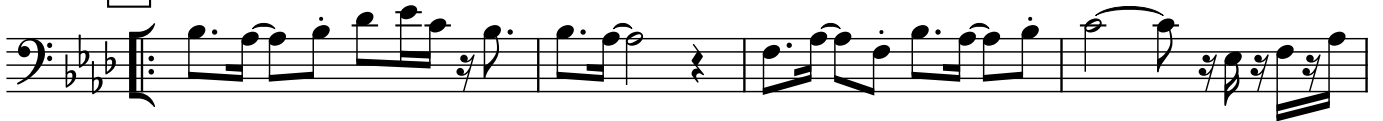

1.

2.

§ **C**

**D**

1.

2.

**A'**

**B'(Solo)** Db C7b13 F-7 Eb7 Gb/Ab DbΔ7 Db-6/Eb AbΔ7

**X time.**  
Db C7b13 F-7 Eb7 Gb/Ab DbΔ7 Db-6/Eb Ab Db/Ab Ab

**Last time.** Solo end  
DbΔ7 Db-6/Eb Ab

D.S. **C** to Coda **A''**

**A''**

**End**

rit.

# Takarajima~宝島~

(トロンボーン4重奏)

Hiroataka Izumi  
Arr. Michitaro Mochida

♩ = 120 **A**

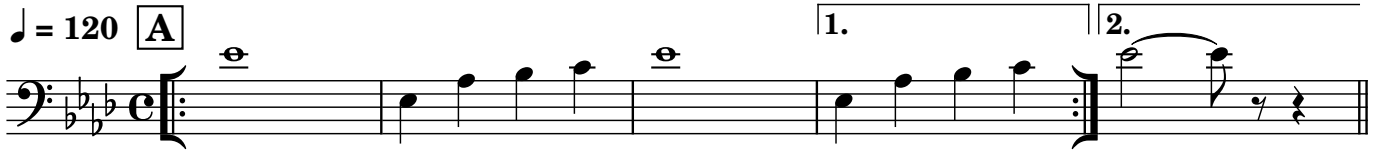
1. 

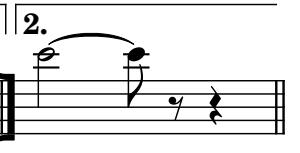
2. 

**B**

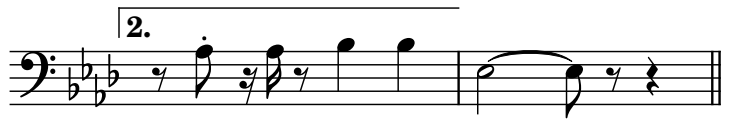

1. 

2. 

§ **C**

**D**

1. 

2.  to  $\oplus$

**A'**

1. 2.

**B'(Solo)**

X time.

Last time.

D.S. **C** to Coda **A''**

**A''**

1.2.3.

**End**

4. rit.

# Takarajima~宝島~

(トロンボーン4重奏)

Hiroataka Izumi  
Arr.Michitaro Mochida

♩ = 120 **A**

1. 2.

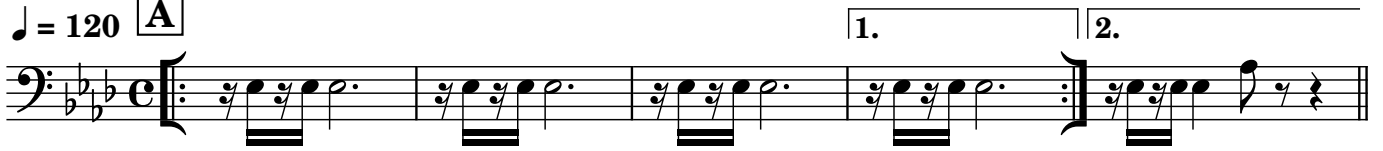

**B**

1.

2.

♩ **C**

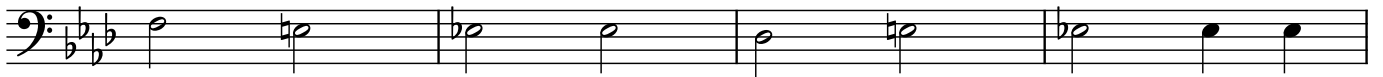

**D**

1.

2.

to 

**A'**

1.

2.

**B'(Solo)**

X time.

Last time.

D.S. **C** to Coda **A'**

**A''**

1.2.3.

**End**

4.

# Takarajima~宝島~

(トロンボーン4重奏)

Hiroataka Izumi  
Arr. Michitaro Mochida

♩ = 120 **A**

x1 tacet

1.

2.

**B**

1.

2.

§ **C**

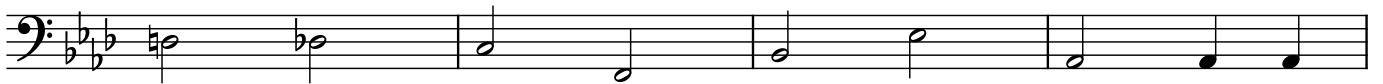

**D**

1.

2.

to ⊕

**A'** x1 tacet

1. 2.

**B'(Solo)**

X time.

Last time.

D.S. **C** to Coda **A''**

**A''** x1 tacet

1.2.3.

**End**

4.

rit.